

CITY OF EASTBOROUGH

1 DOUGLAS AVE
EASTBOROUGH, KS 67207



- DETACHED GARAGE - 42' x 26'
- POUR NEW CONCRETE FOR GARAGE
- 10' TALL WALLS
- FRAME ONE INTERIOR WALL TO DIVIDE GARAGE
- INSTALL BRICK FRONT ONLY TO BLEND WITH EXISTING BRICK
- LP SMART SIDE LAP SIDING WITH 50-YR MFG WARRANTY REMAINING 3 SIDES
- SHINGLE ROOF WITH 30-YR SHINGLES TO BLEND WITH CITY BUILDING
- TWO 3' x 3' WHITE VINYL SINGLE HUNG DOUBLE PANE WINDOWS
- ONE 36" ENTRY DOOR WITH DEAD BOLT LOCK
- ONE 18' x 9', ONE 9' x 8', ONE 7'x8', - STEEL INSULATED OVERHEAD DOORS WITH BELT DRIVE OPENERS
- SHEETROCK WALLS AND CEILING, MUDDERED, TAPED AND SANDED SMOOTH
- PAINT INTERIOR WALLS AND CEILING
- PAINT EXTERIOR OF THE BUILDING TO BLEND WITH REST OF THE BUILDINGS

REVISION TABLE	NUMBER	DATE	REVISED BY	DESCRIPTION

CITY OF EASTBOROUGH
1 DOUGLAS AVE
EASTBOROUGH, KS 67207

DRAWINGS PROVIDED BY:
J.R.V

DATE:
5/1/2024

SCALE:

SHEET:
P-1

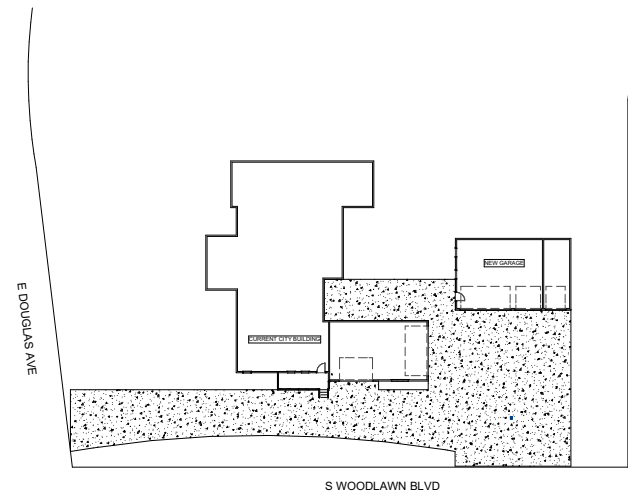
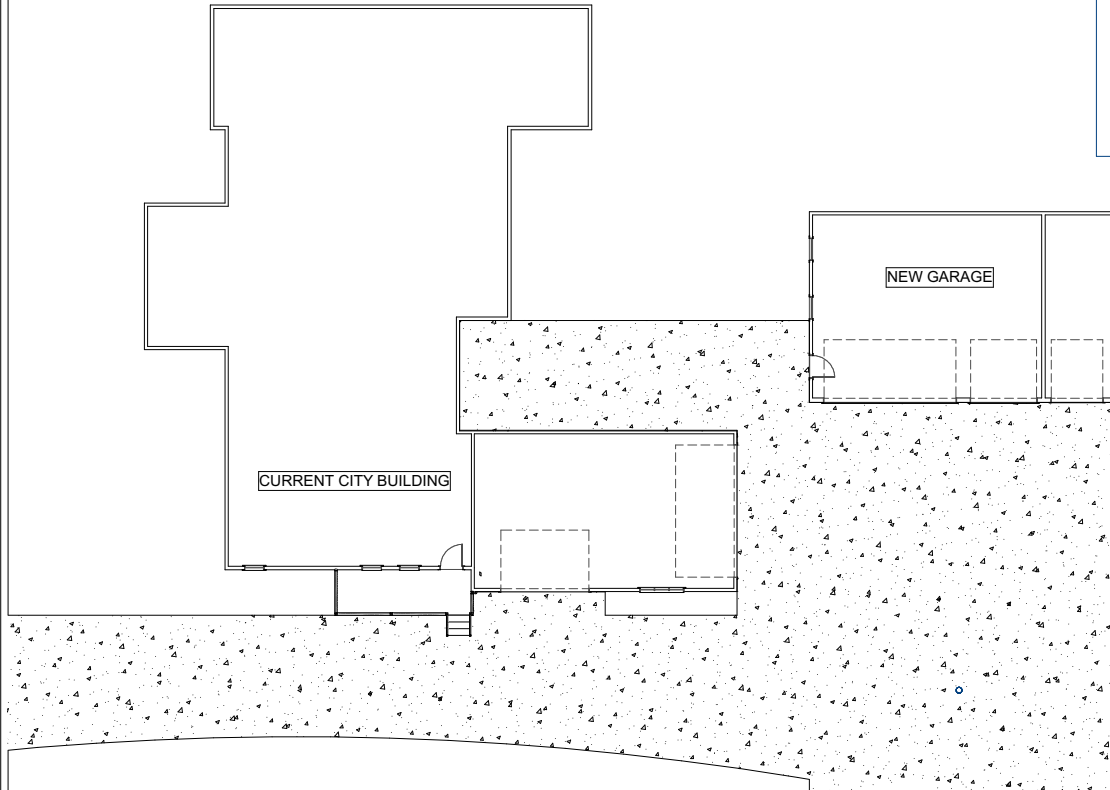

"Since 1970"
SOUTHWESTERN
263-1239
CONTRACTORS
Wichita's Remodeler



REVISION TABLE			
NUMBER	DATE	REVISION BY	DESCRIPTION

CITY OF EASTBOROUGH
1 DOUGLAS AVE
EASTBOROUGH, KS 67207

DRAWINGS PROVIDED BY:
J.R.V

DATE:
5/1/2024

SCALE:

SHEET:

"Since 1970"
SOUTHWESTERN **REMODELING**
263-1239 **CONTRACTORS**
Wichita's Remodeler

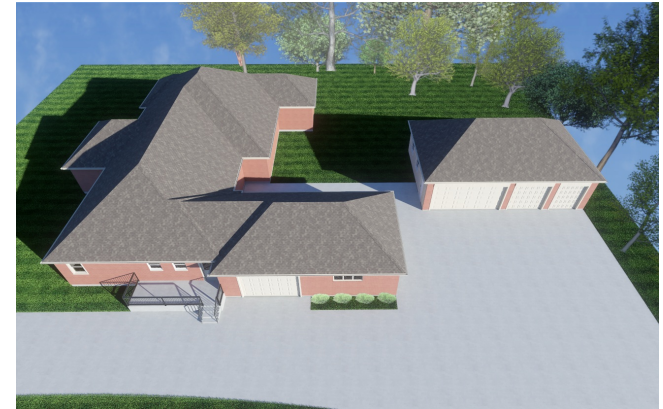
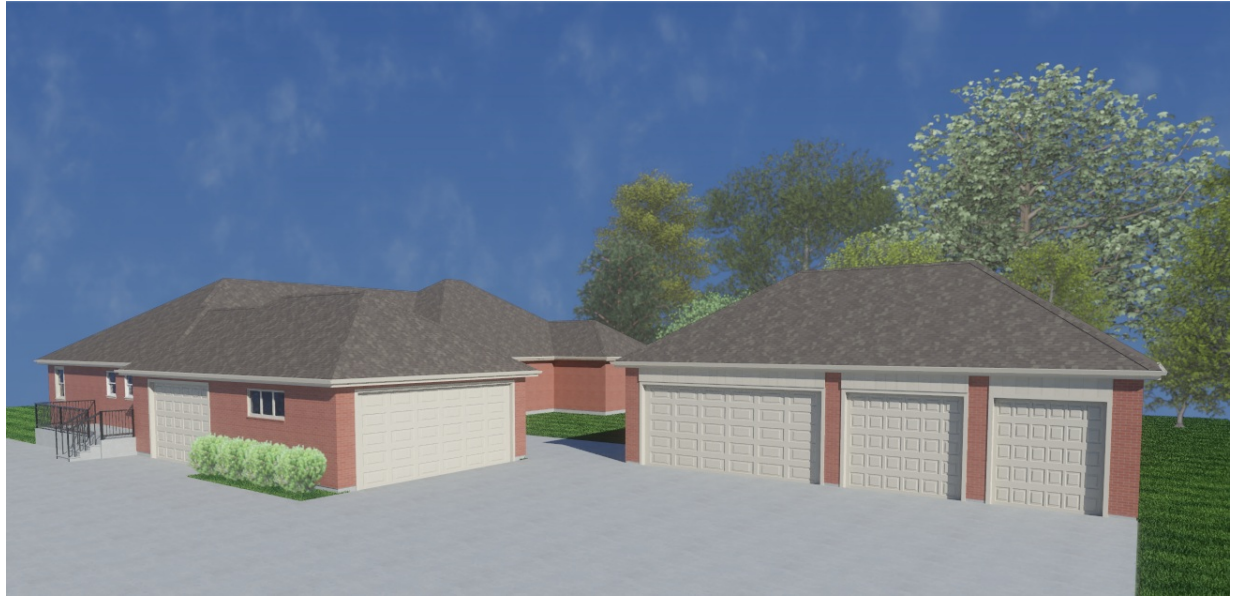

REVISION TABLE	NUMBER	DATE	REVISION BY	DESCRIPTION

CITY OF EASTBOROUGH
 1 DOUGLAS AVE
 EASTBOROUGH, KS 67207

DRAWINGS PROVIDED BY:
 J.R.V

DATE:

5/1/2024

SCALE:

SHEET:



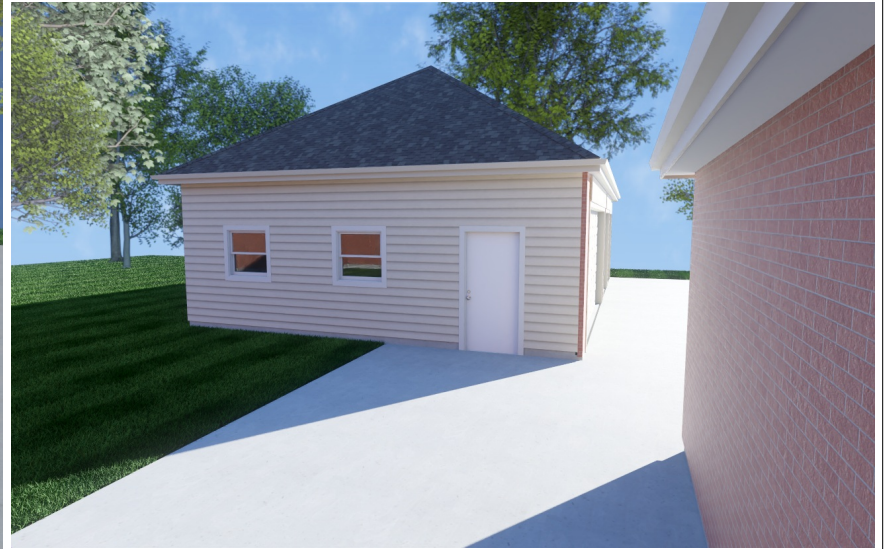

REVISION TABLE	NUMBER	DATE	REVISED BY	DESCRIPTION

CITY OF EASTBOROUGH
 1 DOUGLAS AVE
 EASTBOROUGH, KS 67207

DRAWINGS PROVIDED BY:
 J.R.V

DATE:
 5/1/2024

SCALE:

SHEET:

